

APPENDIX C

- V VISUAL ALARM
 - E ILLUMINATED EMERGENCY EXIT BOX
 - E EMERGENCY LIGHT
 - A FIRE ALARM SOUNDER
 - C FIRE ALARM CALL POINT
 - S SMOKE DETECTOR
 - H HEAT DETECTOR
 - FE NON ILLUMINATED EMERGENCY EXIT SIGN
 - △ FIRE EXTINGUISHER - WATER
 - △ FIRE EXTINGUISHER - CO2
 - △ FIRE EXTINGUISHER - FOAM
 - PB / SC FIRE EXIT DOOR - PANIC BOLT & SELF CLOSER
 - FD30S 1/2HR FIRE DOOR - SELF CLOSER
 - FB FIRE BLANKET
- AREA FOR SALE OR SUPPLY OF ALCOHOL
 - - - - AREA FOR CONSUMPTION OF ALCOHOL
 - AREA FOR LIVE AND RECORDED MUSIC

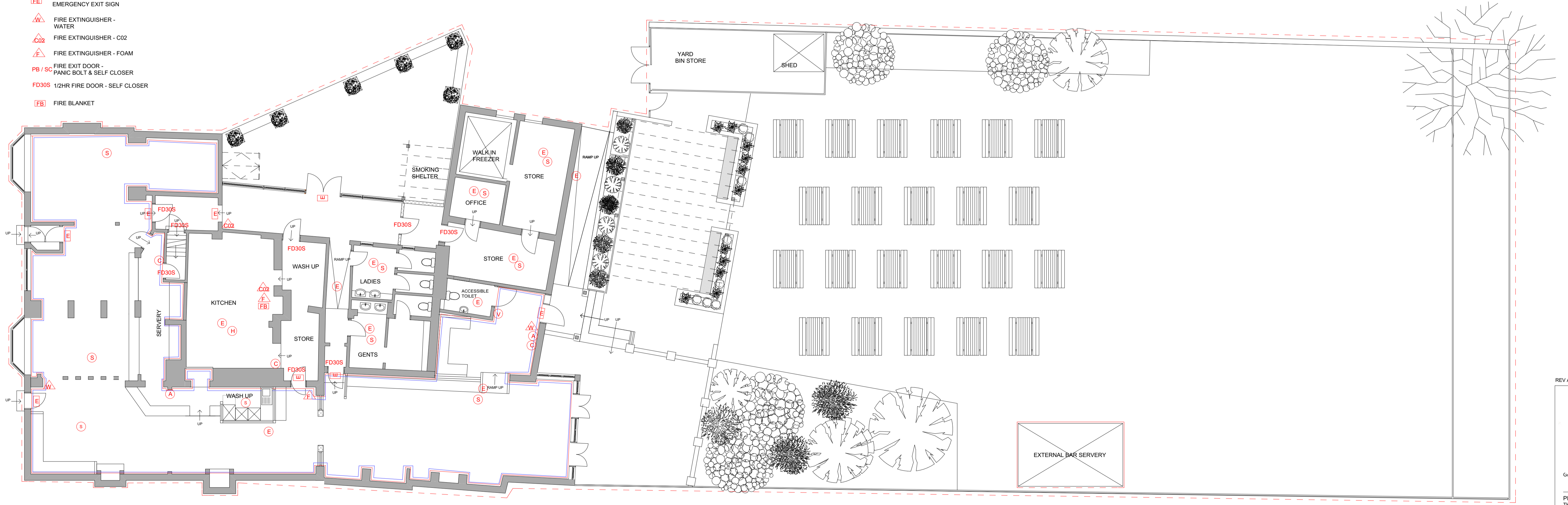

REV A - 82

PROJECT
THE SWAN
NEEDHAM MARKET

DRAWING
LICENSING - PROPOSED PLAN

DATE JANUARY 2023

SCALE 1:100 @ A1

DRAWN BY JLC

PROJECT NO GK 288

DRAWING NO 21A

This drawing is the property of Arc Design Consultants Ltd. Copyright is reserved by them and the drawing is issued on the condition that it not be used for any other purpose without the written consent of Arc Design Consultants Ltd. Do not scale from this drawing. Use figured dimensions only. All dimensions to be checked on site before commencement of any work and on shop drawings. This is to be read in conjunction with all the relevant design and construction drawings and schedules of work.

LICENSING - PLAN AS PROPOSED